Air Unit

Pinuccio Borgonovo

2008



Modular system of elements in mink colour leather effect laminated wood. The units (fronts/top) are covered by 6mm tempered painted glass as per samples in the bright or satin version. 12mm tempered extralight glass side (not for suspended version U06, U06R, U06V) painted in the part corresponding to the unit's side. Version with open unit with 12mm tempered extralight glass top. The inside is made of leather effect laminated wood in mink colour. Bright anodised aluminium metal parts. For room divider or double-sided compositions, a 6mm tempered painted glass back in the same finish of the unit is available. Modules can be placed side by side.

Available versions:

Suspended version, available only for U06, U06R, U06V units.

Suspended version with 60/74h cm middle side, necessary to reduce the weight.

Freestanding version 60/74h cm.

Freestanding version 75.3h cm with open unit, available only for U01S and U02RS units.

Freestanding version 91.2h cm with open unit.

Cm (L x P x H)

90 x 34.1 x 35.9

120 x 34.1 x 35.9

34.1 x 0 x 35.9

35.9 x 34.1 x 91.4

35.9 x 34.1 x 121.4

0 x 0 x 0

90 x 51 x 45.1

120 x 51 x 45.1

90 x 42 x 0

120 x 42 x 0

90 x 0 x 0

120 x 0 x 0

41.4 x 22.5 x 12.5

45 x 42 x 0

60 x 42 x 0

51 x 0 x 60

51 x 0 x 74

51 x 0 x 90.3

51 x 0 x 45.1

90 x 0 x 44.5

120 x 0 x 44.5

93 x 51 x 1.2

123 x 51 x 1.2

184 x 51 x 1.2
214 x 51 x 1.2
244 x 51 x 1.2
275 x 51 x 1.2
305 x 51 x 1.2
335 x 51 x 1.2
365 x 51 x 1.2
367 x 51 x 1.2
8 x 0 x 21
8 x 0 x 8
90 x 51 x 35.1
120 x 51 x 35.1
90 x 0 x 34.5
120 x 0 x 34.5

Inches (L x P x H)

$35\frac{1}{2} \times 13\frac{1}{2} \times 14\frac{1}{4}$
 $47\frac{3}{4} \times 13\frac{1}{2} \times 14\frac{1}{4}$
 $13\frac{1}{2} \times 0 \times 14\frac{1}{4}$
 $14\frac{1}{4} \times 13\frac{1}{2} \times 36$
 $14\frac{1}{4} \times 13\frac{1}{2} \times 48$
 $0 \times 0 \times 0$
 $35\frac{1}{2} \times 20\frac{3}{4} \times 18$
 $47\frac{3}{4} \times 20\frac{3}{4} \times 18$
 $35\frac{1}{2} \times 16\frac{3}{4} \times 0$
 $47\frac{3}{4} \times 16\frac{3}{4} \times 0$
 $35\frac{1}{2} \times 0 \times 0$
 $47\frac{3}{4} \times 0 \times 0$
 $16\frac{1}{2} \times 9 \times 5$
 $17\frac{3}{4} \times 16\frac{3}{4} \times 0$
 $23\frac{3}{4} \times 16\frac{3}{4} \times 0$
 $20\frac{3}{4} \times 0 \times 23\frac{3}{4}$
 $20\frac{3}{4} \times 0 \times 29\frac{1}{4}$
 $20\frac{3}{4} \times 0 \times 35\frac{3}{4}$
 $20\frac{3}{4} \times 0 \times 18$
 $35\frac{1}{2} \times 0 \times 17\frac{3}{4}$
 $47\frac{3}{4} \times 0 \times 17\frac{3}{4}$
 $36\frac{3}{4} \times 20\frac{3}{4} \times 1/2$
 $48\frac{1}{2} \times 20\frac{3}{4} \times 1/2$
 $72\frac{1}{2} \times 20\frac{3}{4} \times 1/2$
 $84\frac{1}{2} \times 20\frac{3}{4} \times 1/2$
 $96\frac{3}{4} \times 20\frac{3}{4} \times 1/2$
 $108\frac{1}{2} \times 20\frac{3}{4} \times 1/2$
 $120\frac{3}{4} \times 20\frac{3}{4} \times 1/2$
 $132 \times 20\frac{3}{4} \times 1/2$
 $143\frac{3}{4} \times 20\frac{3}{4} \times 1/2$
 $144\frac{1}{2} \times 20\frac{3}{4} \times 1/2$
 $3\frac{1}{4} \times 0 \times 8\frac{1}{2}$
 $3\frac{1}{4} \times 0 \times 3\frac{1}{4}$
 $35\frac{1}{2} \times 20\frac{3}{4} \times 14$
 $47\frac{3}{4} \times 20\frac{3}{4} \times 14$
 $35\frac{1}{2} \times 0 \times 13\frac{3}{4}$
 $47\frac{3}{4} \times 0 \times 13\frac{3}{4}$

Finishes

Glass



Bright white



Satin white



Bright blue-grey



Satin blue-grey



Bright cadet blue



Satin cadet blue



Bright cement



Satin cement

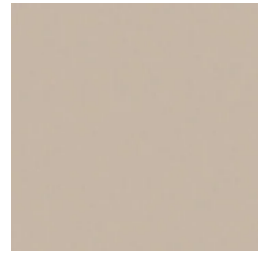

Bright champagne



Bright rose powder



Satin rose powder



Extralight



Bright taupe



Satin taupe



Bright dark grey



Satin dark grey



Leather effect laminated wood



Bright liquorice



Satin liquorice

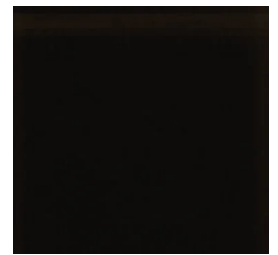

Bright black



Satin black



Bright olive



Satin olive



Bright green-grey



Satin green-grey

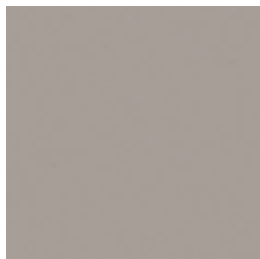

Bright mink

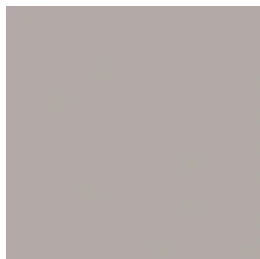

Satin mink

Metal

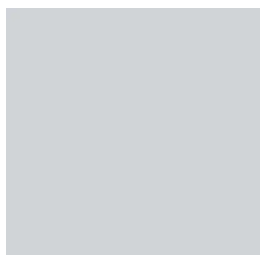

Anodised aluminium